Appartement à louer à Méribel

France, Méribel

***Appartement** - REF: TGS-A4112*
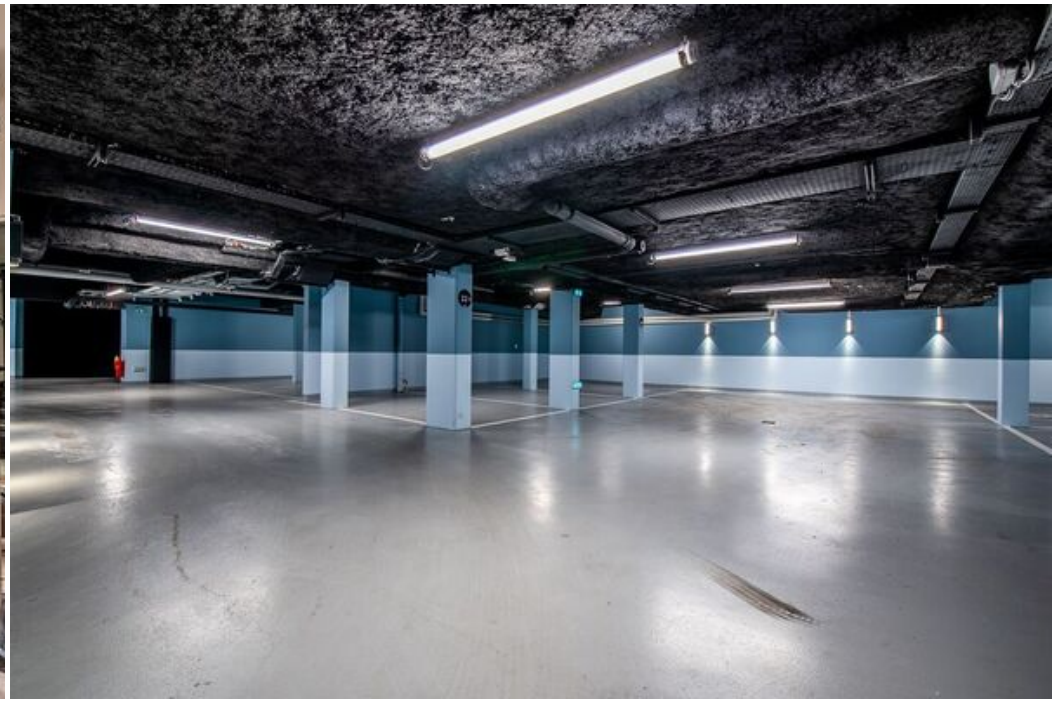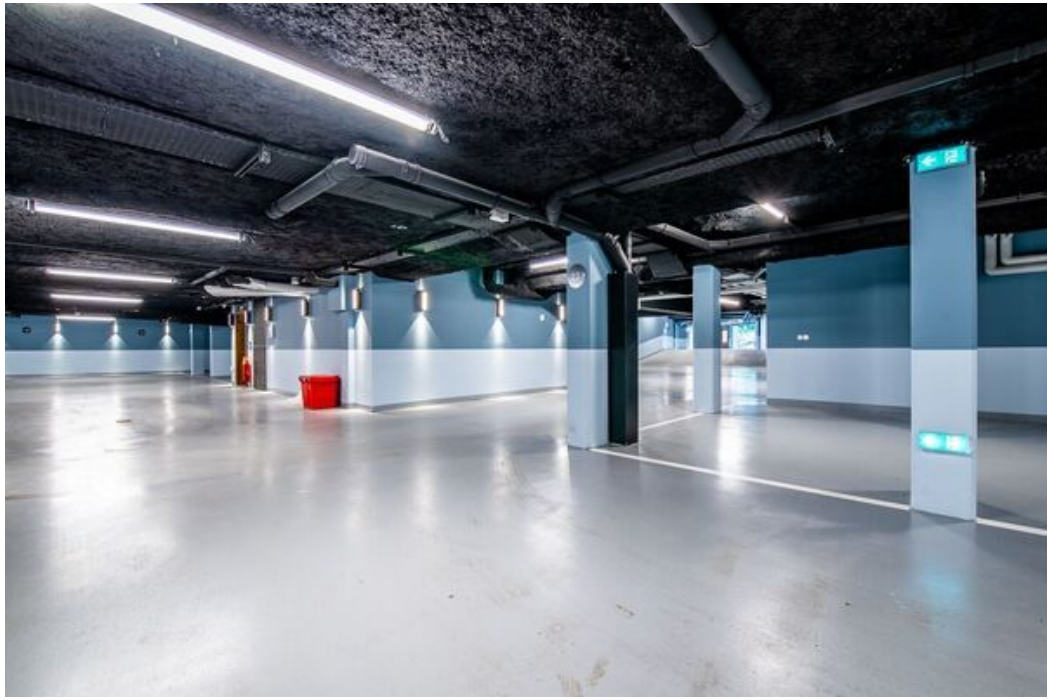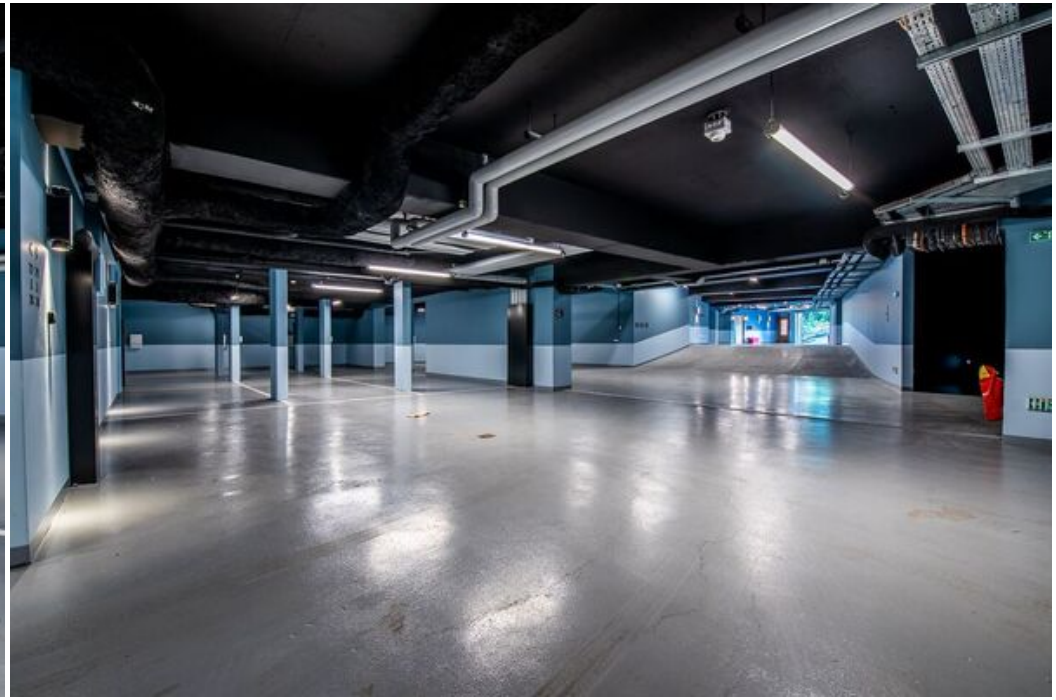
Nº Chambres: 3	Nº du Salle de bains: 3	Nº du Peuples: 8	Nº du parking: 2	M² construction: 106m²	Terrasse	Exposure: Est	Wifi
Lave-vaisselle	Machine à laver